

Kazanım Testi

Making Simple Inquiries

1. Read the conversation and answer the question.

Mary: I'm bored at home. There is a book fair at school. Would you like to join me?

Jane: Great! — — — —?

Mary: It opens at 2 p.m.

Jane: — — — —?

Mary: At the school gym center.

Jane: — — — —?

Mary: Awesome! Don't be late!

Which of the following does NOT Jane ask Mary?

- A) What time does the book fair open
B) Where is it going to be
C) Who is going to the book fair
D) Shall we meet at two p.m.

2. Read the WhatsApp messages and answer the question.



Which of the following best completes the WhatsApp messages?

- A) What are you going to do on Saturday
B) What time does the slumber party start
C) How many friends will join the party
D) Who bought the concert tickets

3. Mike is organizing a birthday party at home on Saturday. These are the plans of Mike's friends for that day:

- Peter is going to visit his uncle.
- Kylie is going to study English for her exam.
- Mary likes birthday parties, so she will be there.
- Jack is going to have a picnic with his family.

According to the information above, who will go to the birthday party?

- A) Peter B) Kylie C) Mary D) Jack

4. Sue and Zoe are close friends. They want to do something together on Sunday. Here are the lists of their interests:



Choose the place that both Sue and Zoe will enjoy going together.

- A) The Gym Center B) Beckett Theatre
C) City Concert Hall D) Picasso Art Gallery

5. Read the information in the table and answer the question.

TIM'S PLANS	ACTIVITY DAYS
Studying for the science exam	Monday
Playing bowling	Tuesday
Eating out with his friends	Thursday
Going cycling	Sunday

Today, Tim studied hard at home. What is Tim going to do three days later?

- A) Tim is going to play a game. B) Tim is going to ride a bike.
C) Tim is going to meet his friends. D) Tim is going to study for the science exam.

Kazanım Testi

Making Simple Inquiries

6. Read the speech bubbles below and answer the question.



Our school is organizing a class
--- party. We are going to come
together after a long time.



I'm going to join my close friend's
---. She is turning 14 tomorrow.

I'm going to a rock --- tonight.
I have an extra ticket. Would you like
to come with me?

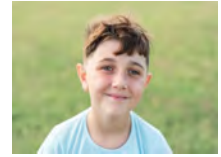

Which of the following **CANNOT** you use in any of the speech bubbles above?

- A) match B) concert C) birthday party D) reunion

7. These are Kate's plans on Saturday.



Which of the following does **NOT** match with one of the pictures above?

- A) Kate is going to see the paintings.
B) Kate is going to eat out with her parents.
C) Kate is going to ride a bike at the park.
D) Kate is going to watch a movie at home.

8. **Larry** : The nature club is organizing a picnic next Saturday.
Molly : The school picnic is going to be in the city park.
Eric : The weather is going to be sunny next Saturday.
Ashley : The school picnic is going to start at half past two p.m.

Who talks about the place of the school picnic?

- A) Larry B) Molly C) Eric D) Ashley

9. Read the e-mail below and answer the question.

✉
— ↗ ✕

To _____

Subject _____

Dear Lucy,

I. The sports club is organizing a basketball match on Sunday, 19th May. II. It is between three p.m. and 5 p.m. III. It is at the school garden. IV. Why don't we go to the match?

We will have lots of fun. Hope you can come.

Cheers,

Nancy

SEND

⋮

Which one is related to the time of the basketball match?

- A) I B) II C) III D) IV

10. Read the dialogue and answer the question.

Molly : We have a volleyball match at school today.

Kate : — — — —?

Molly : At half—past four p.m. Let's watch it together.

Kate : That sounds great.

Which of the following can be Kate's question to Molly?

- A) Who is going to play volleyball
 B) How many students are there
 C) Do you play volleyball well
 D) What time is the match going to start

Designed by Freepik :)
Prepared by Filiz Çinkaya Civelek
www.ingilizceonline.com :)

Answer Key: